The Village of Madison, Oh

Water Service Customers
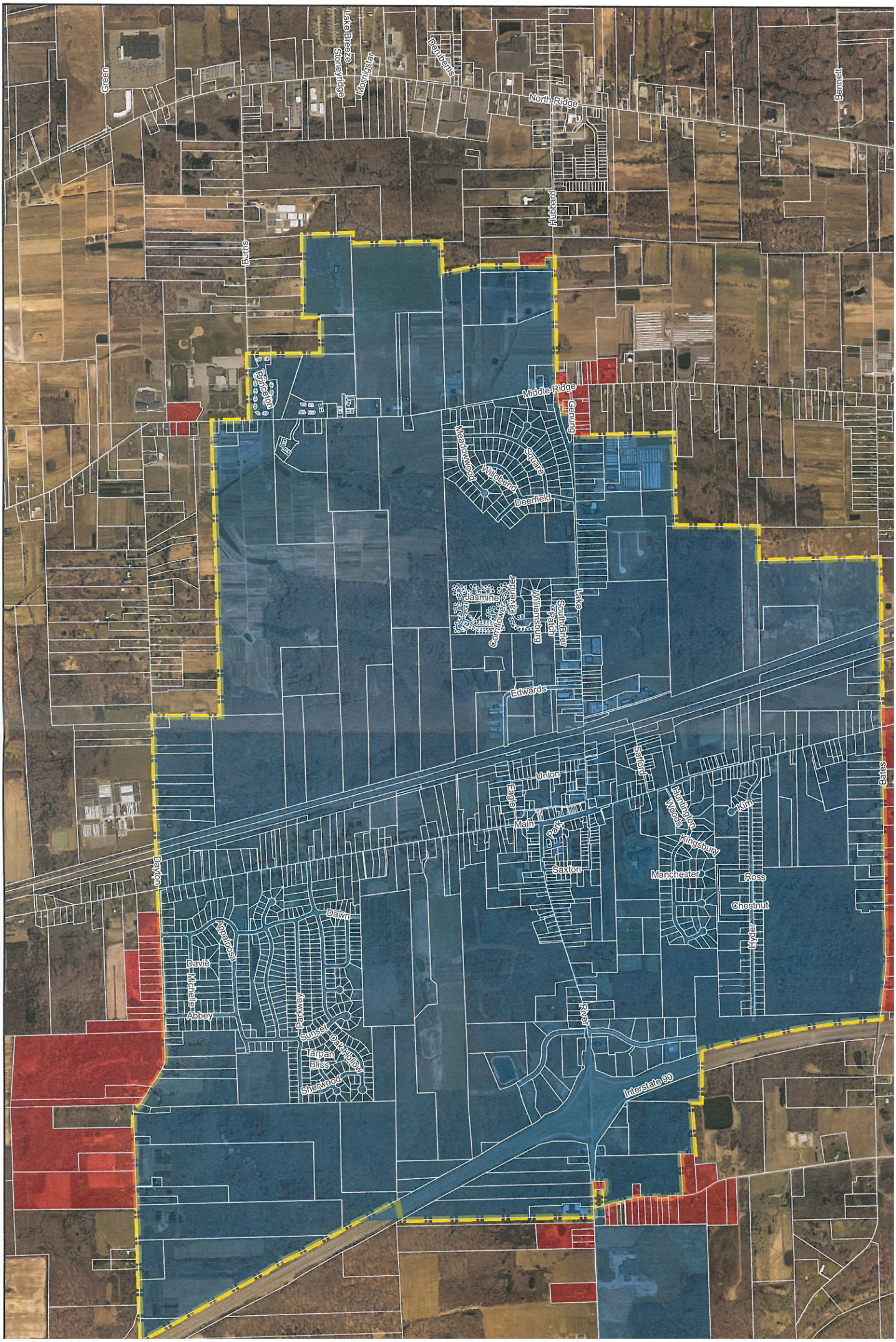
July, 2015